

NIA Areas First Floor

Office A =	139.7 Sq Meters
	1504 Sq Feet
Office B =	111.1 Sq Meters
	1196 Sq Feet
Total Area =	250.8 Sq Meters
	2700 Sq Feet

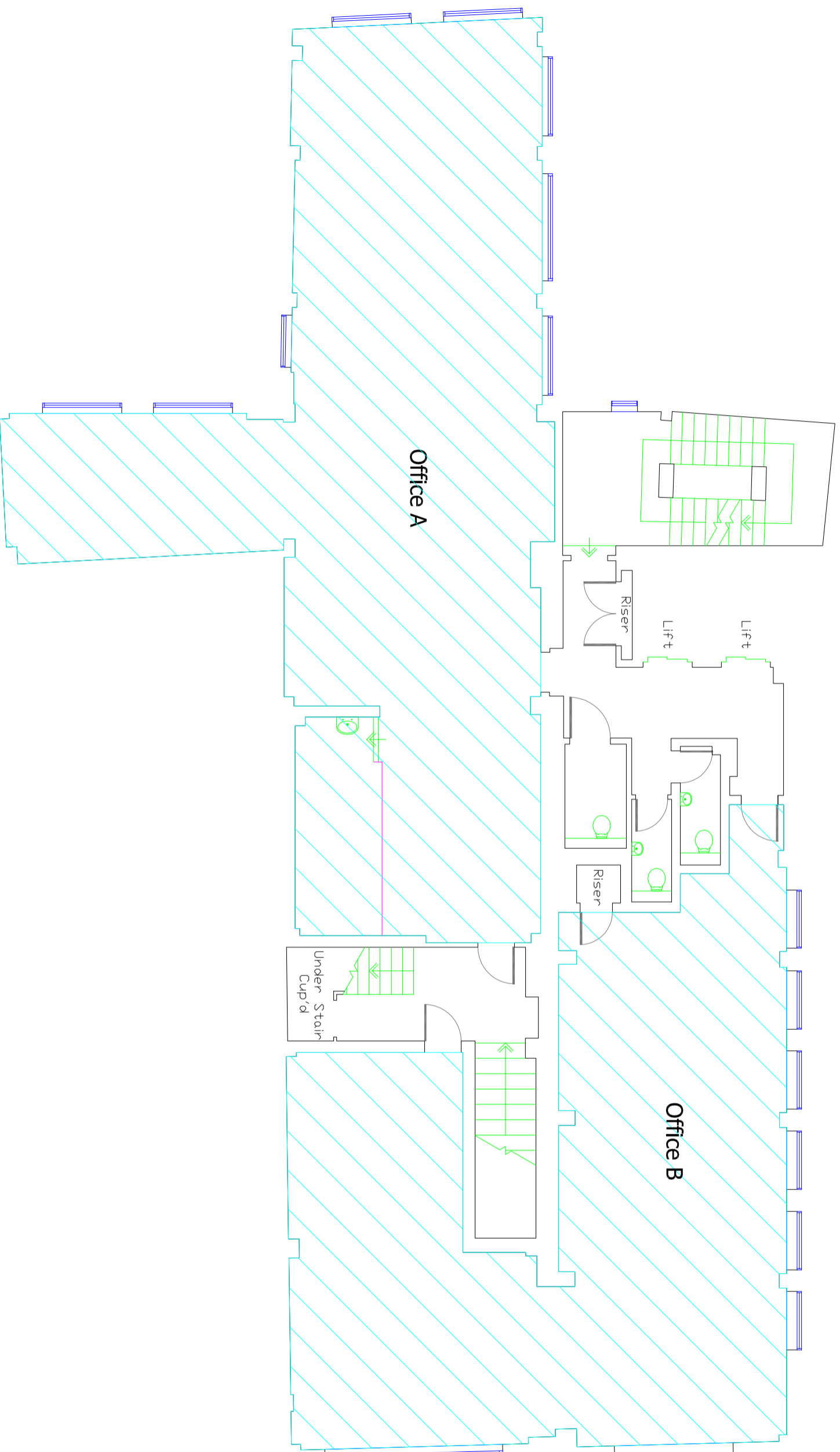

Key

Project
Ingleby Trice
60-61 Cheapside
London
EC2V 6AX

Drawing Title First Floor Plan & Areas

Drawing Ref 2891-01ANIA

Scale 1:100 on A3

Date January 2018

Notes & Revisions

Ross Laird measured surveys
Ross Laird Limited
5 Lower King Street
Roxton, Herts SG8 5AL
Tel : 01763 249949
e-mail : surveys@rosslaird.co.uk
www.rosslaird.co.uk

ALL DIMENSIONS TAKEN TO FACE
OF APPLICABLE OR WALL CLADDING
ALTHOUGH ENTRY PROVISION IS MADE TO PROVIDE AN
OPTIMAL VIEWING POSITION OF RECORD ON THE
APPLICABLE AREAS WILL BE SHOWN USING A BRICK

0 1 2 3 4 5 metres